订单号:KS2026-077

意大利KOSOOM 优莱米单色色温遥控器RC14RF(KC-8)-RC14RFB（KC-8B）说明书

材质:480g双胶纸,双面彩色印刷　　尺寸:389X180mm

KOSOOM

Manual Instruction

Model No. :RC14RF(KC-8)-RC14RFB（KC-8B）

1. P

Model No.	RC10RF/ RC10RFB	RC11RF/ RC11RFB	RC12RF/ RC12RFB	RC13RF/ RC13RFB	RC14RF/ RC14RFB
Support:	4-Zone	8-Zone	1-Zone	4-Zone	8-Zone
Output Mode:	DIM/CCT	DIM/CCT	RGB/RGBW/ RGBCCT	RGB/RGBW/ RGBCCT	RGB/RGBW/ RGBCCT
Working Voltage:	3V(AAA *2PCS)				
Standby Power Consumption:	10uA MAX				
Working Current:	15mA MAX				
RF:	2.4GHz				
Modulation Method:	GFSK				
Ta:	-25~50°C				
Control Distance:	30m				

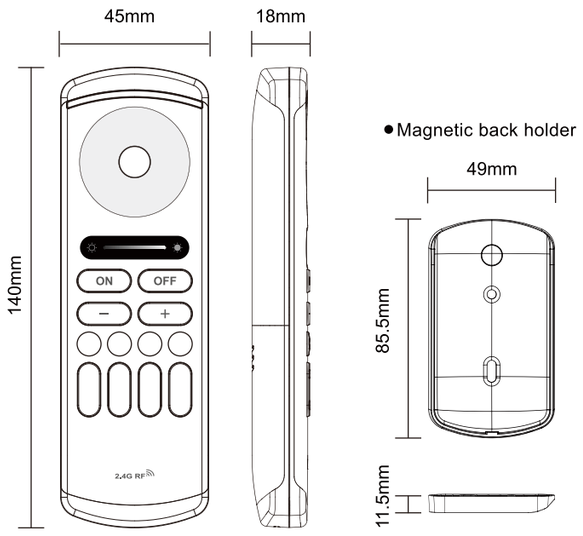

2. Button Instruction

(1).RC10RF/RC10RFB: 4-Zone Single Color/CCT Remote

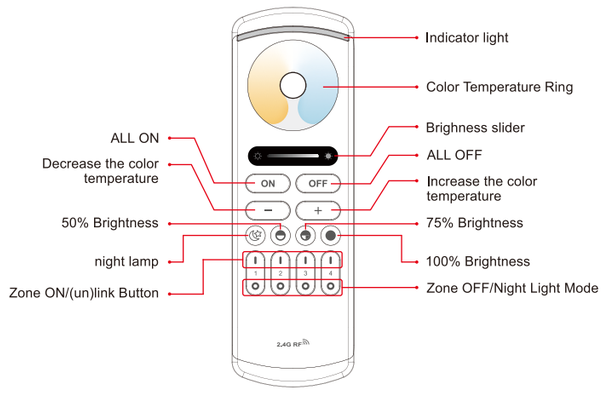

ON Press the button to turn ON all linked devices

OFF Press the button to turn OFF all linked devices

Touch the slider to adjust the color temperature from warm white to cold white. (This button is inactive when used with single-color controllers)

Touch the slider to adjust the brightnes.

− Press this button to decrease the color temperature. (This button is inactive when used with single-color controllers)

\+ Press this button to increase the color temperature. (This button is inactive when used with single-color controllers)

Press this button to turn on the night lamp.

Press the button to get the 50% brightness.

Press the button to get the 75% brightness.

Press the button to get the 100% brightness.

Press the button to turn on the linked device.

Press the button to turn off the linked device.

(2).RC11RF/RC11RFB: 8-Zone Single Color/CCT Remote

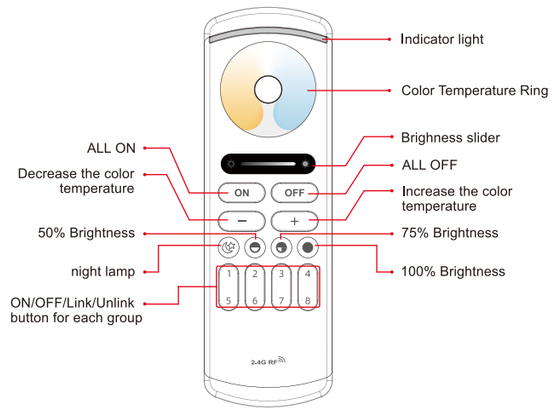

ON Press the button to turn ON all linked devices

OFF Press the button to turn OFF all linked devices

Touch the slider to adjust the color temperature from warm white to cold white. (This button is inactive when used with single-color controllers)

Touch the slider to adjust the brightnes.

− Press this button to decrease the color temperature. (This button is inactive when used with single-color controllers)

\+ Press this button to increase the color temperature. (This button is inactive when used with single-color controllers)

Press this button to turn on the night lamp.

Press the button to get the 50% brightness.

Press the button to get the 75% brightness.

Press the button to get the 100% brightness.

1–8 Press the button to turn on/off the linked device.

(3).RC12RF/RC12RFB: 2.4G 1-Zone RGB/RGBW/RGBCCT RF Remote

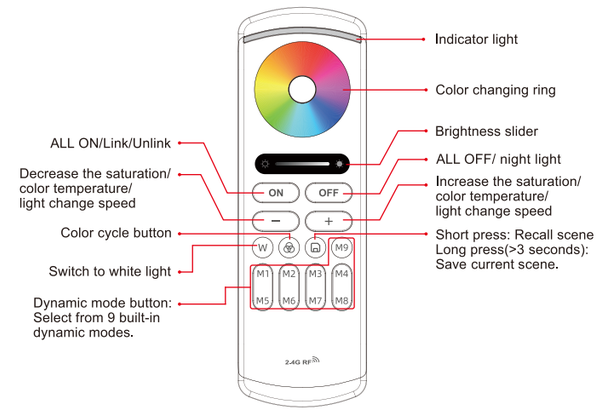

ON Press the button to turn ON all linked devices

OFF Press the button to turn OFF all linked devices
Turn on night light: Under light off state, press and hold master OFF button for over 3S to turn on the night light of all devices.

Touch the color ring to change the colors.

Touch the slider to adjust the brightnes.

− In color changing mode: Decrease the saturation
In white light mode: Decrease the color temperature
In dynamic mode: Decrease the light change speed.
(No function for this key when W is activated under RGBW mode).

\+ In color changing mode: Increase the saturation
In white light mode: Increase the color temperature
In dynamic mode: Increase the light change speed.
(No function for this key when W is activated under RGBW mode).

W Press this button to get the white light.

Color cycle button: Cycle through 7 colors: red,orange,yellow,green, cyran,blue and purple.

Short press: Recall scene
Long press(>3 seconds): Save current scene.

M1–M9 Dynamic mode button: Select from 9 built-in dynamic modes.

(4).RC13RF/RC13RFB: 4-Zone RGB/RGBW/RGBCCT Remote

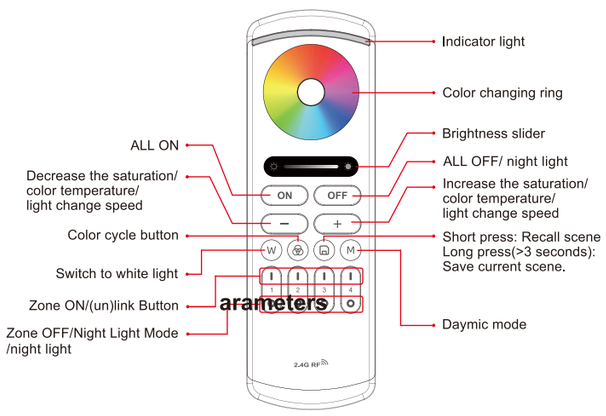

ON Press the button to turn ON all linked devices

OFF Press the button to turn OFF all linked devices
Turn on night light: Under light off state, press and hold master OFF button for over 3S to turn on the night light of all devices.

Touch the color ring to change the colors.

Touch the slider to adjust the brightnes.

− In color changing mode: Decrease the saturation
In white light mode: Decrease the color temperature
In dynamic mode: Decrease the light change speed.
(No function for this key when W is activated under RGBW mode).

\+ In color changing mode: Increase the saturation
In white light mode: Increase the color temperature
In dynamic mode: Increase the light change speed.
(No function for this key when W is activated under RGBW mode).

W Press this button to get the white light.

Color cycle button: Cycle through 7 colors: red,orange,yellow,green, cyran,blue and purple.

Short press: Recall scene
Long press(>3 seconds): Save current scene.

M Daymic mode: switch different dynamic mode.

Press the button to turn on the linked device.

Press the button to turn off the linked device.
Turn on night light: Under light off state, press and hold group OFF button for over 3S to turn on the night light of the devices in this group.

(5).RC14RF/RC14RFB: 8-Zone RGB/RGBW/RGBCCT Remote

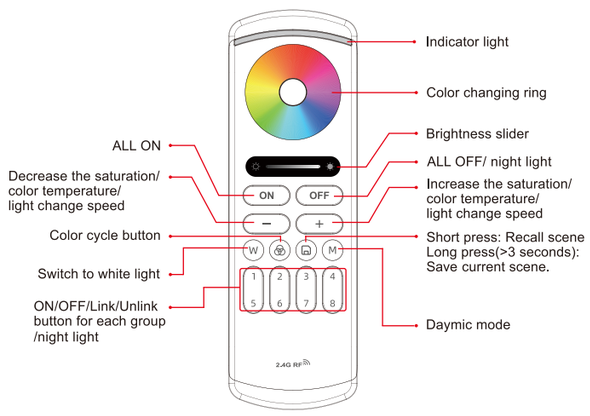

ON Press the button to turn ON all linked devices

OFF Press the button to turn OFF all linked devices
Turn on night light: Under light off state, press and hold master OFF button for over 3S to turn on the night light of all devices.

Touch the color ring to change the colors.

Press the button to dim the brightness down.

− In color changing mode: Decrease the saturation
In white light mode: Decrease the color temperature
In dynamic mode: Decrease the light change speed.
(No function for this key when W is activated under RGBW mode).

\+ In color changing mode: Increase the saturation
In white light mode: Increase the color temperature
In dynamic mode: Increase the light change speed.
(No function for this key when W is activated under RGBW mode).

W Press this button to get the white light.

Color cycle button: Cycle through 7 colors: red,orange,yellow,green, cyran,blue and purple.

Short press: Recall scene
Long press(>3 seconds): Save current scene.

M Daymic mode: switch different dynamic mode.

1–8 Press the button to turn on/off the linked device.
Turn on night light: Under light off state, press and hold group OFF button for over 3S to turn on the night light of the devices in this group.

3.Linking and Unlinking Instruction

Remark: The light can be working after linked with the remote.

Linking Code instructions

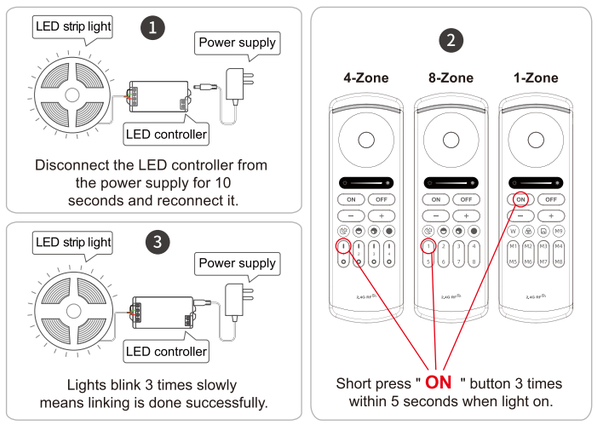

Linking failed if light is not blinking slowly, Please follow above steps again.
(Note: Light that have linked can't link again)

Unlinking Code Instructions

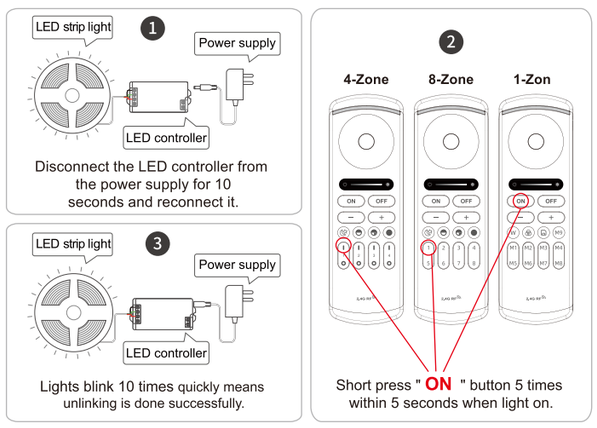

Unlinking failed if light is not blinking quickly, Please follow above steps again.
(Note: Light haven't linked that don't need to unlink)

4.Group Control

You can add an endless numbers of lights to a zone on the 4 channel remote by linking the lights to different zones. This way you are completely flexible in creating different group combinations.
Below you can see some grouping examples

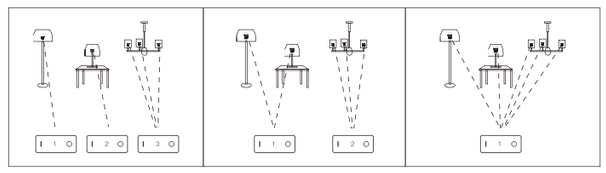

Remark:

1. The user can re-programme freely as needed. One remote can control countless lamps or controllers, but one lamp or controller can only be controlled by five remotes (Max).
2. Please check the battery installation and controller (totally discharge the power), when you programme after switching off and switching on.

Attention

1. This remote only control our 2.4GHz RF products; cannot control other products not made by us.
2. In the using of the remote, if the indicated lamp blinking quickly, Please change the battery in time. Please don't use poor quality battery to avoid the leaking of battery liquid to damage the remote.
3. This 2.4GHz remote is precise electronic product; don't use it in humid, high temperature, dust and high voltage environment; Saving it at indoor, dry and no static electricity environment.
4. Please don't use the remote on the wide-range metal or strong electromagnetic wave area, otherwise, it will badly affect the controlling distance .

Controller can not use in humid area

Importato Da: KOSOOM SRL
Indirizzo: VIA TALAMONI, 6-20861 BRUGHERI0 (MB) ITALY
Sito web: www.kosoom.it E-mail: info@kosoom.it
Tel.: +39 3400054590 Made in P.R.C.